

FILENAME: U:\07078\DWG\07078_ROS.dwg
LAST UPDATE: 12/01/15 12:00

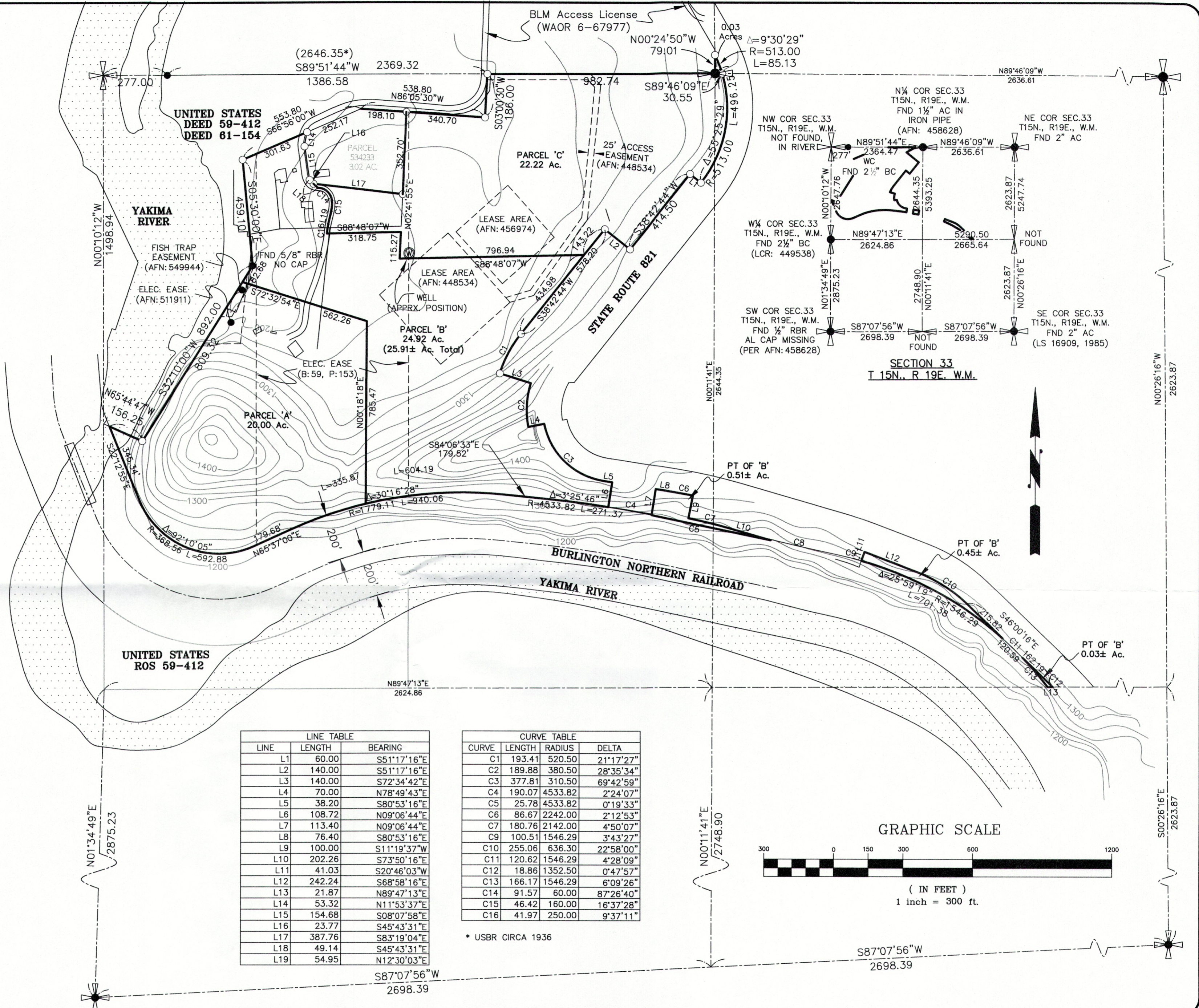

LINE TABLE		
LINE	LENGTH	BEARING
L1	60.00	S51°17'16"E
L2	140.00	S51°17'16"E
L3	140.00	S72°34'42"E
L4	70.00	N78°49'43"E
L5	38.20	S80°53'16"E
L6	108.72	N09°06'44"E
L7	113.40	N09°06'44"E
L8	76.40	S80°53'16"E
L9	100.00	S11°19'37"W
L10	202.26	S73°50'16"E
L11	41.03	S20°46'03"W
L12	242.24	S68°58'16"E
L13	21.87	N89°47'13"E
L14	53.32	N11°53'37"E
L15	154.68	S08°07'58"E
L16	23.77	S45°43'31"E
L17	387.76	S83°19'04"E
L18	49.14	S45°43'31"E
L19	54.95	N12°30'03"E

CURVE TABLE			
CURVE	LENGTH	RADIUS	DELTA
C1	193.41	520.50	21°17'27"
C2	189.88	380.50	28°35'34"
C3	377.81	310.50	69°42'59"
C4	190.07	4533.82	2°24'07"
C5	25.78	4533.82	0°19'33"
C6	86.67	2242.00	2°12'53"
C7	180.76	2142.00	4°50'07"
C9	100.51	1546.29	3°43'27"
C10	255.06	636.30	22°58'00"
C11	120.62	1546.29	4°28'09"
C12	18.86	1352.50	0°47'57"
C13	166.17	1546.29	6°09'26"
C14	91.57	60.00	87°26'40"
C15	46.42	160.00	16°37'28"
C16	41.97	250.00	9°37'11"

* USBR CIRCA 1936

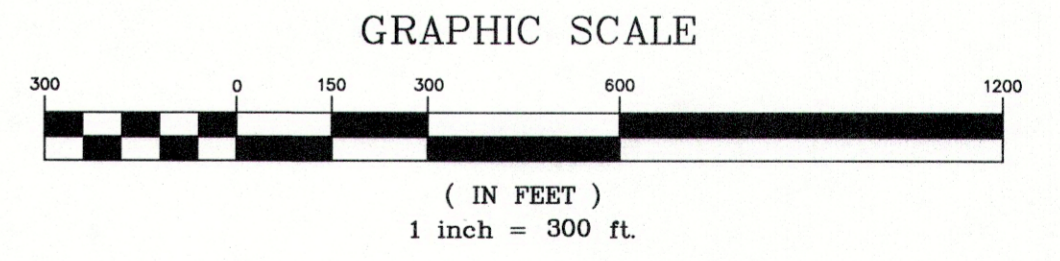

EQUIPMENT AND PROCEDURES USED:

a: 5 SEC. EDM TOTAL STATION
b: FIELD TRAVERSE
c: MONS VISITED DATE OF SURVEY

DATE	REVISIONS

AUDITOR'S CERTIFICATE

FILED FOR RECORD THIS _____ DAY OF _____ 20____
AT _____ M. UNDER AUDITOR'S FILE NUMBER _____

RECORDS OF YAKIMA COUNTY, WASHINGTON AT THE REQUEST OF _____

COUNTY AUDITOR _____ BY DEPUTY _____

SURVEYOR'S CERTIFICATE

THIS MAP CORRECTLY REPRESENTS A SURVEY MADE BY ME OR UNDER MY DIRECTION IN CONFORMANCE WITH THE REQUIREMENTS OF THE SURVEY RECORDING ACT AT THE REQUEST OF ROBERT RISTE IN JANUARY 2008.

DATE: 12-16-15

DOUGLAS S. GRAY

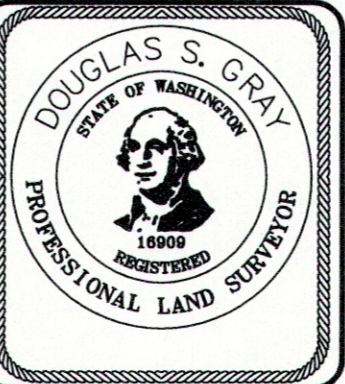

● CORNER FOUND AS NOTED
○ 1/2 REBAR W/CAP #16909 SET
⊗ NAIL WITH WASHER SET

GSE
Gray Surveying & Engineering, Inc.
P.O. Box 510 • 2706 River Road
Yakima, Wa 98902 • (509) 575-6434

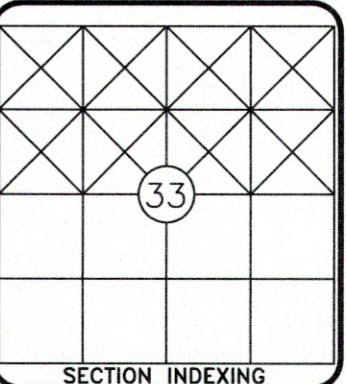

NAME: ROBERT RISTE
6620 SR821 YAKIMA, WA 98901

LOCATION: PT OF SE 1/4 OF SEC.28 & PT OF N 1/2 OF SEC.33 T15N. R19E.

DRAWING TYPE: SHORT PLAT APPLICATION

DRAWN BY: JPT
CHECKED BY: D.S.G.
PROJECT NO: 07078
PARCEL NO: 15-19-28000-004, 15-19-33000-005

SCALE: 1"=300'
DATE: 12/15/2015
SHEET 1 OF 1